

Sessions & Activities

East
Family
HUBs

🌸 Forest Toddlers (Walking to School Age)

Forest Toddlers provides children with the opportunity to explore and learn in a natural and supportive environment that helps them prepare for nursery. Investigate wildlife, plants, and trees through fun and interactive activities, such as bug hunting, den building, Hapa zomeing and more.

🌸 Childminder Drop-in Sessions

Run by Ofsted Registered Childminders for the children they care for to play in a stimulating, safe and fun environment. This group also provides the opportunity for networking between Childminders.

🌸 Family Hub Drop-in Sessions

Join us at your local community playgroup sessions, where a member of the Family Hub team will be on hand to offer advice and answer any questions or concerns you have.

🌸 LIGHT Peer Support Group

Light is a pre and post-natal peer support group providing support around emotional wellbeing and mental health of mums and their families.

For more information please call 01144 388962.

🌸 Other Services and Support

You can also access information and support around **volunteering, counselling services**, how to join our parent groups or become a **parent champion**, access **wider feeding support** and much more. For more information about each of these, visit www.doncaster.gov.uk/familyhubs.

Don't forget to follow us on Facebook for all the latest updates!
Just search for your local Family Hub!



Our venues :

Stainforth Family Hub

Junction Road, Stainforth,
DN7 5DH
01302 734048

Armthorpe Family Hub

Mere Lane, Armthorpe,
DN3 2DG
01302 736760

Moorends Family Hub

Marshland Road, Moorends,
DN8 4SB
01302 737470

Become a member at your local Family Hub!

For more information, visit:

www.yourlifedoncaster.co.uk/family-hubs

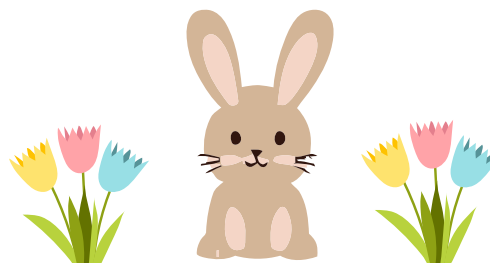

East Family HUBs



East Family Hubs April - May Timetable 2025

Other community venues we deliver at:

Shaw Wood Academy
Mere Lane, Armthorpe, DN3 2DG

St Nicholas Church Hall
Stonegate, Thorne, DN8 5NP

Edenthorpe Community Centre
Cedric Road, DN3 2HZ

Thorne Library
Vermuyden Centre, Field Side
DN8 4BQ

Hatfield Library
High Street, DN7 6RY

We can't wait
to see you!



Discover the sessions, activities, support and events taking place for families of children aged 0-5 and beyond!

Join us at:





Stainforth Family Hub
Moorends Family Hub
Armthorpe Family Hub

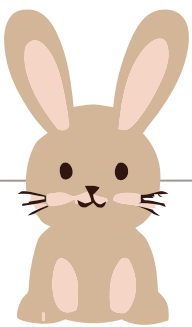
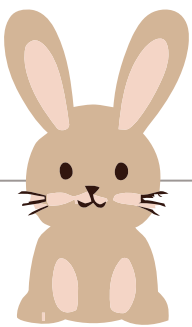

Proudly supporting families in North Doncaster including:
Stainforth • Armthorpe • Thorne • Moorends • Hatfield • Hatfield Woodhouse
Kirk Sandall • Edenthorpe • Dunsville • Duncroft • Barnby Dun • Fishlake

www.yourlifedoncaster.co.uk/family-hubs



	Mondays	Tuesdays	Wednesdays	Thursdays	Fridays
Stainforth	 <p>Forest Toddlers 1:30pm-2:30pm (*Starting 28th April*)</p>	<p>Sexual Health Clinic 9am-11:30am Select Tuesdays Call 01302 272165 to book an appointment.</p> <p>Tuneful Chatter 1:30pm-2:30pm</p>		<p>First Friends 9:30am-11am</p> <p>Busy Babies 10am-11am</p> <p>Infant Massage 1pm-2pm (Invite via Health Team)</p>	
Armthorpe	<p>First Friends 9:30am-11am</p> <p>Stay & Play 1pm-2:30pm</p>	<p>Forest School 9:15am-10:15am (Shaw Wood Academy)</p> <p>Childminder Drop-in 9:30am-11am</p>		<p>Breast Start 1:30pm-3pm</p>	<p>Infant Massage 1pm-2pm (Invite via Health Team)</p>
Moorends	<p>Breast Start 1:30pm-3pm</p>	<p>Wriggle, Rhyme & Story Time 10am-11am</p> <p>Stay & Play 1pm-2:30pm</p>	<p>First Friends 9:30am-11am</p> 	<p>Toddler Time 9:30am-11:00am</p> <p>LIGHT Peer Support 1pm-2pm</p>	<p>Infant Massage 1pm-2pm (Invite via Health Team)</p>
Other venues	<p>Wriggle, Rhyme & Story Time 10am-11am Hatfield Library</p>	<p>First Friends 9:30am-11am Edenthorpe Community Centre (Term-time only)</p>	<p>Wriggle, Rhyme & Story Time 10am-11am Thorne Library</p> 	<p>First Friends 1pm-2:30pm St Nicholas Church Hall, Thorne</p>	<p>First Steps Toddler Group 9:30am-10:30am Shaw Wood Academy (Family Hub Drop in)</p> <p>Hatfield Woodhouse Playgroup 9:30am-11am Hatfield Woodhouse Village Hall (Family Hub Drop in)</p>  

All of our sessions are **Dad/male carer** friendly

Sessions & Activities

East
Family
HUBs

Breast Start

A friendly and relaxed environment that gives an opportunity to meet other mums, share experiences and build your confidence to breastfeed with support from peer supporters and a trained Health Promotion Practitioner. **You can attend this group if you are currently pregnant.**



First Friends (Pre-Birth to Pre-Crawling)

Come and play together within a safe, informative and stimulating environment, which is welcoming and supportive to all. Health and development advice from a trained Nursery Nurse is available. **You can attend this group if you are currently pregnant.**



Busy Babies (Crawling to walking)

Join us for our Busy Babies session, where you and your mobile baby can explore our environment. It includes sensory and messy play, music and instruments, physical toys and games, books, stories and singing and soft play. This is a good follow on session from First Friends.



Infant Massage (From 6 Weeks)

You will be invited to book onto these sessions by your Health Visitor - You will learn gentle massage techniques with your baby, which will support bonding and attachment, improve baby's skin and sleep, aid digestion and help reduce colic. **Call the Health team for more information on 0300 021 8997.**

Now in a
community
Library near you!

Toddler Time (from walking onwards)

A welcoming and supportive environment to help children prepare for nursery including a range of fun filled activities such as sensory play, outdoor play, messy play, music and instruments, books and stories. A healthy snack is provided for children to sit and enjoy together.

Stay & Play (0-5)

Come along and join us for our Stay and Play session which offers a fun session for you and your child to play and learn new skills with a range of fun filled activities. It includes sensory play, outdoor play, messy play, music and instruments, physical toys and games, books and stories, singing and snack time.

Tuneful Chatter (All ages welcome)

Take part in playful arts activities with Tuneful Chatter! Here, your children will have fun with experienced artists, exploring music, dance, and drama activities. This activity is part of Tuneful Chatter, funded by Arts Council England, Place Partnerships and Doncaster Council, and led by Darts, Cast and City of Doncaster Council's Early Years Intervention and Prevention Service.

Wriggle, Rhyme & Story Time (0-5)

Come along and enjoy our fun and interactive session where children can explore music and rhymes with their parent/carer using our props and sensory resources. Join in with a range of activities that can be easily completed in the family home and enjoy sharing story time led by our Early Years Development Workers.

